SPIDER SECURITY PRODUCTS

Spider Blocker: Ten Layers of Protection

#5 Aux Alarm Output 1 (i.e. Remote Monitoring)

#6 Aux Alarm Output 2 (i.e. Horn/Strobe/ Lock-Down Door)

#4 Fuse (F1) protects the Controller from Power Manipulation Attacks

#3 Fuse (F2) protects the Spider Blocker from Power Manipulation Attacks

#2 Reader Power Outputs are disabled upon Alarm (Prevents Data Sniffing)

#1 Reader Data Lines are disabled upon Alarm (Prevents Data Replays) (Prevents Brute Forcing)

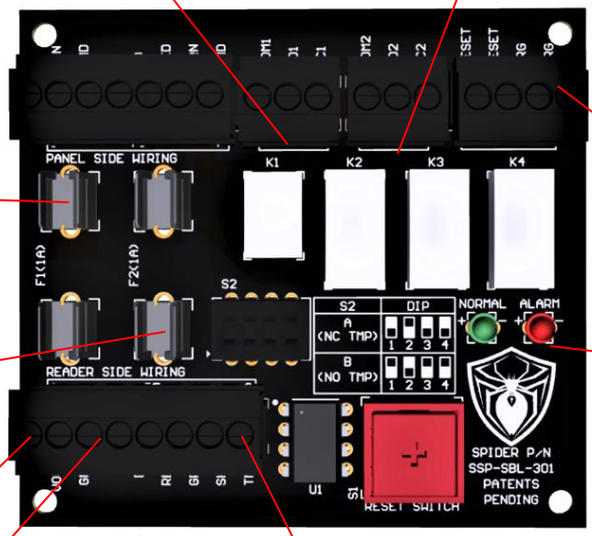

#7 Panic Button or Remote Triggering (i.e. Site Lockdown)

#8 Visual LED Status Indicators inform of Alarm Status

#9 Accommodates any type of Device Tamper Switch

#10 Physical Cable between the Controller and Reader, is monitored "End-to-End" for wire cutting & tampering

SPIDER SECURITY PRODUCTS 26120 Eden Landing Road, #4, Hayward, CA 94545, USA ~ Made in the USA ~ Email: info@spiderprotect.com ~ Patents Pending ~ All Rights Reserved

CRUCIAL INFO AT WWW.SPIDERPROTECT.COM